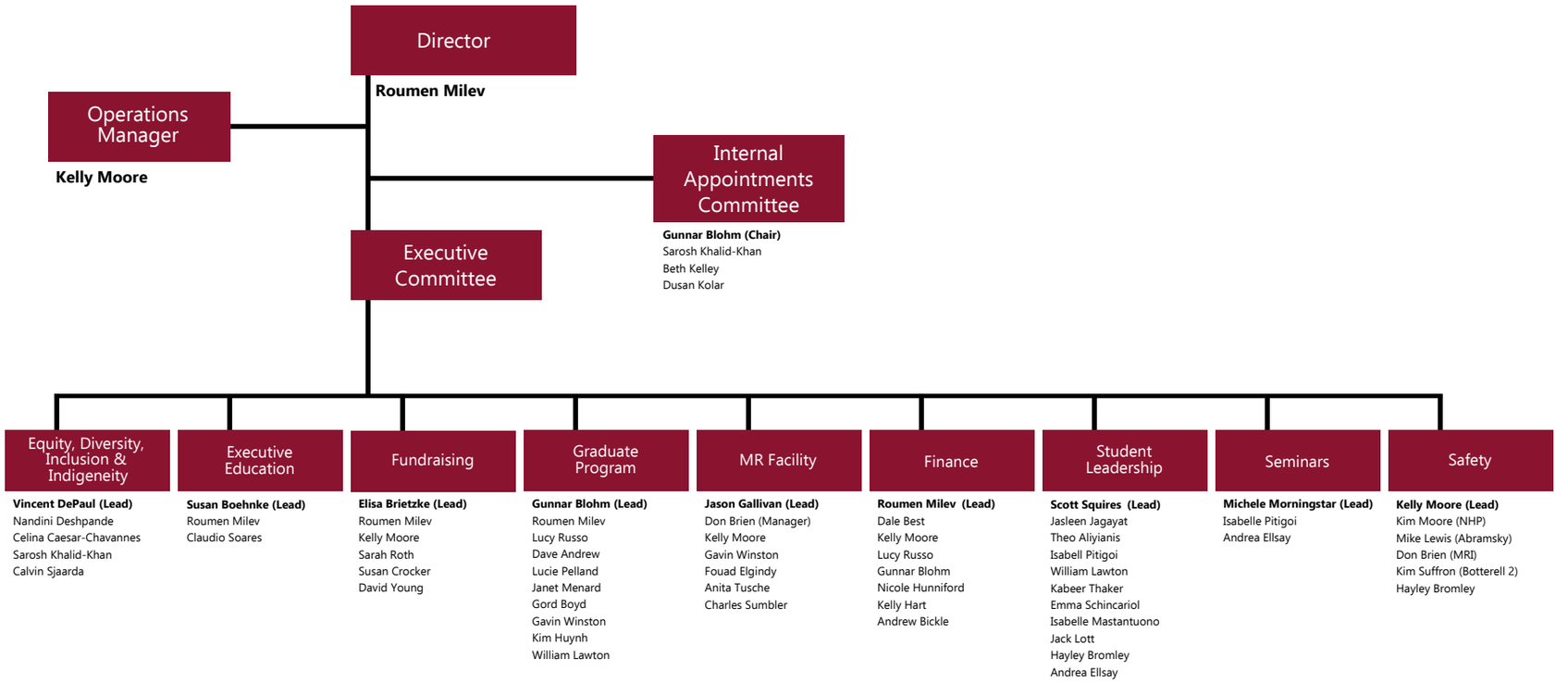Queen's University
Centre for Neuroscience Studies